

Yale Alumni Fund
Board of Director's Meeting

Welcome

February 12, 2024



Joceelyn Kane
Managing Director
Yale Alumni Fund





Yale Alumni Fund

Brett Zbar '94
Chair



In Memory

With appreciation to those who have passed away since the September 2023 meeting for their dedication and commitment on behalf of the Yale Alumni Fund.

Howard M. Benedict
Class of 1945W
Saybrook College
Alumni Fund Class Agent

Jean M. Leblon
Class of 1960
Yale Graduate School
Alumni Fund Agent

Massimo Russo
Class of 1963
Yale Graduate School
Alumni Fund Agent

James F. Hoge
Class of 1958
Berkeley College
Alumni Fund Class Agent

Donald H. Leavenworth
Class of 1952
Trumbull College
Alumni Fund Class Agent

A.S. Wells
Class of 1953
Timothy Dwight College
Alumni Fund Class Agent

2023-2024 Executive Committee

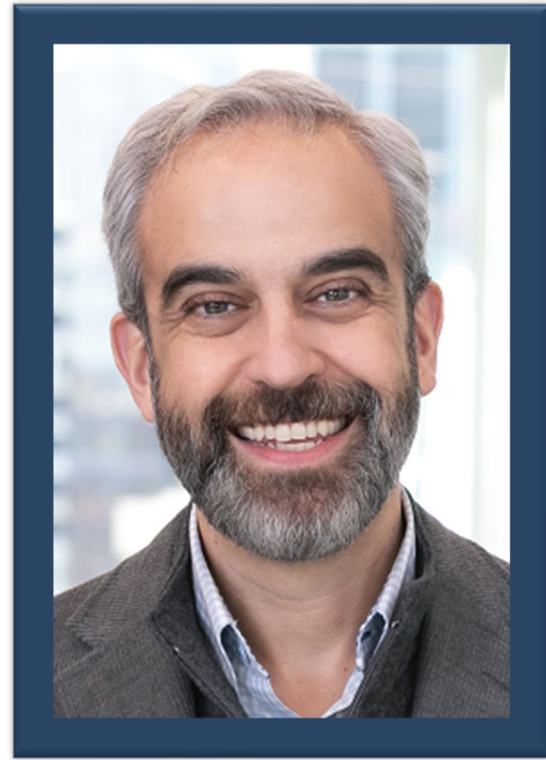

Brett Zbar '94, Chair



Richard Roberts '86, '89 JD, Vice Chair



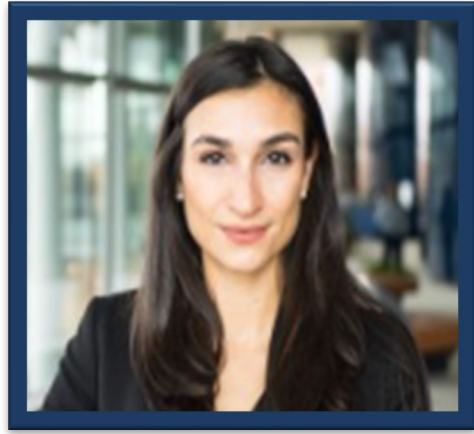

Cansu Arslan '19 MBA



Ann Itakura Aversa '87 MA



Heaven Berhane '18 MDiv



Billy Cheung '99



Frederick Douglass '84



Julie Applebaum Flynn '88

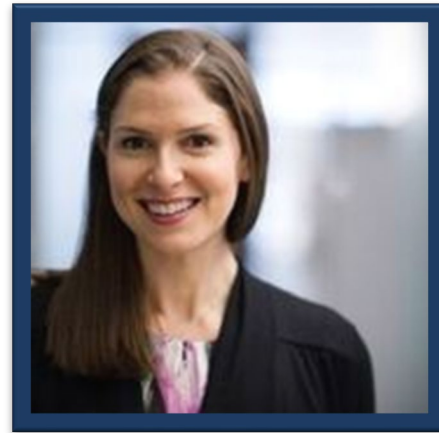

Samantha Warshauer Heffner '02



Robert L. Lin '82



Amy Oshinsky '77

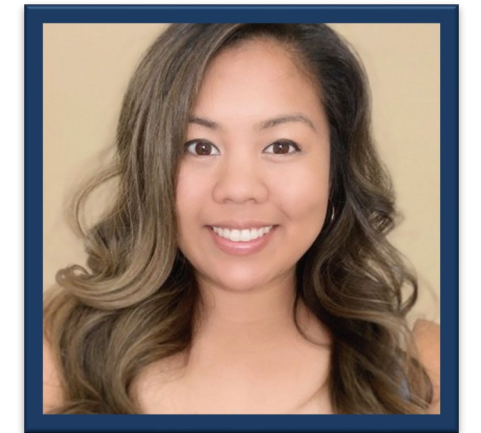

Charlene R. Ramos '13



Travis A. Torrence '05 JD

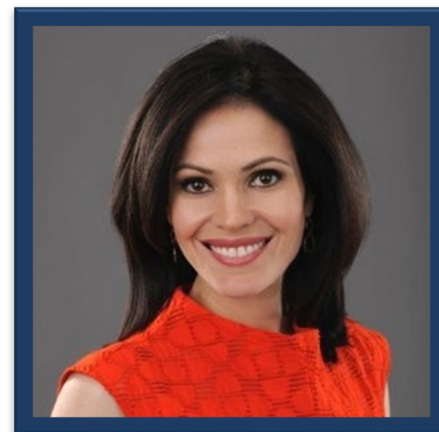

Tanya Rivero Warren '95



Jill R. Wight '95

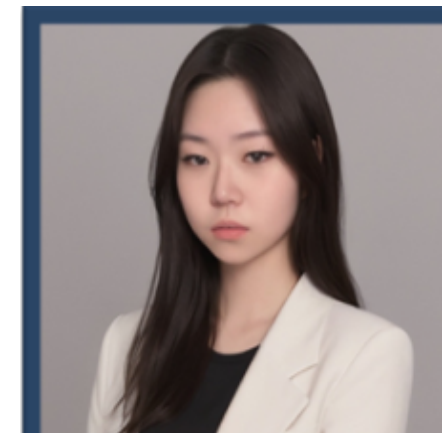

Sarah Yoo '18



Justin S. Zaremby '03,
'07 PhD, '10 JD

Current Results

Goals

\$46,000,000

33,000 Donors

Progress

\$24,169,000

17,531 Donors



Current Results

Architecture

\$172,206
229 Donors

Art

\$107,111
115 Donors

Divinity

\$847,101
1,408 Donors

Drama

\$595,433
201 Donors

Engineering

\$82,638
99 Donors

Environment

\$363,659
603 Donors

Graduate School

\$944,503
1,857 Donors

Law

\$3,855,046
1,779 Donors

Management

\$1,631,811
1,209 Donors

Medicine

\$730,577
852 Donors

Music

\$82,027
157 Donors

Nursing

\$104,207
287 Donors

Public Health

\$374,804
366 Donors

Yale College

\$10,664,488
8,371 Donors

Yale College Parents

\$2,538,064
741 Donors

Campaign Progress

Alumni Fund Campaign Goals

\$350,000,000

350,000 Gifts

Progress to Date

\$250,633,000

260,443 Gifts



Campaign Straight-Line Projection

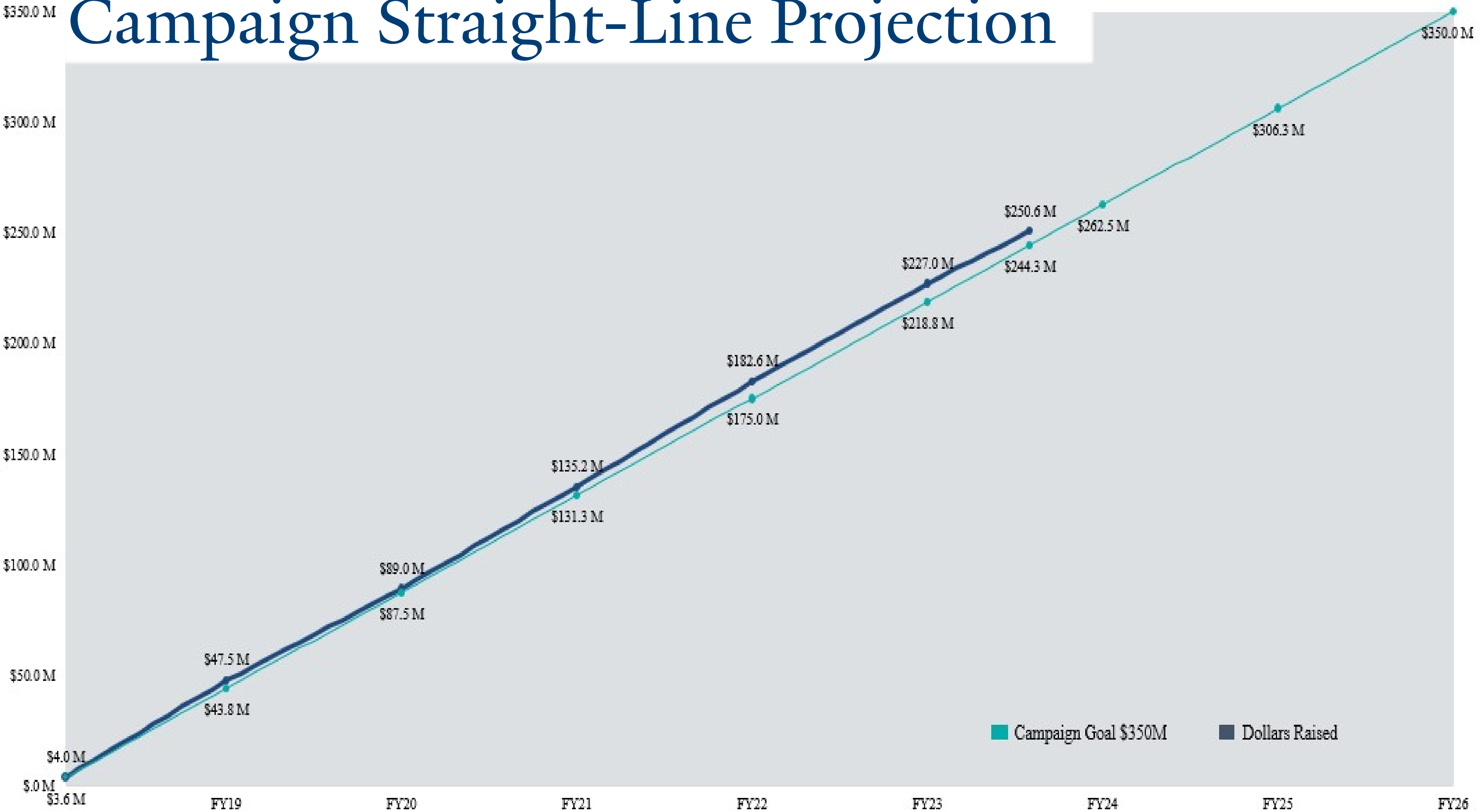

Every Gift Has an Impact

It's a bold goal, and no single gift will get us to the finish line. Contributions of every size are critical to increasing access and making Yale affordable for the most talented students and scholars, regardless of race, class, or socioeconomic standing. You can support students by giving to scholarships and fellowships in the best way for you: annual, capital, and planned gifts all count toward the total, and contributions count toward reunion class gifts.



\$1.2B

FOR STUDENTS

Richard Roberts '86, '89 JD
Vice Chair



Yale Alumni Fund Diversity, Equity, Inclusion and Belonging Expectations

The Yale Alumni Fund community strives to promote an environment of inclusivity and acceptance where all people feel valued and respected. We are proactively committed to upholding the standards outlined below in all aspects of our daily work and interactions.

The Yale Alumni Fund Community:

- Welcomes feedback from Yale community members to increase our understanding of diversity, equity and inclusion.
- Sees diversity, equity, inclusion and belonging as connected to our daily work and interactions and critical to ensuring the well-being of our staff and the communities we serve.
- Acknowledges and addresses any inequities within our policies, programs, and environment.
- Explores potential underlying, unquestioned assumptions that interfere with inclusiveness.
- Advocates for and supports thinking among senior managers about how systemic inequities impact our institution's work and interactions, and how best to address that in a way that is consistent with Yale's mission.
- Challenges assumptions about what it takes to be a leader and positions itself to provide leadership opportunities across the Yale community.
- Practices and encourages timely, intentional and transparent communications that address diversity, equity and inclusion.
- Commits time and resources to expand diverse representation within our volunteer, donor and staff communities.
- Leads with respect and tolerance. Expects all staff, volunteers and donors to treat people with respect and tolerance.

This is a living statement. The leadership of the Alumni Fund will periodically re-evaluate the resources and methods by which we promote a culture of diversity, equity and inclusion and honor the commitment to grow in this area.

Diversity of the Board

2022-2023 Board of Directors

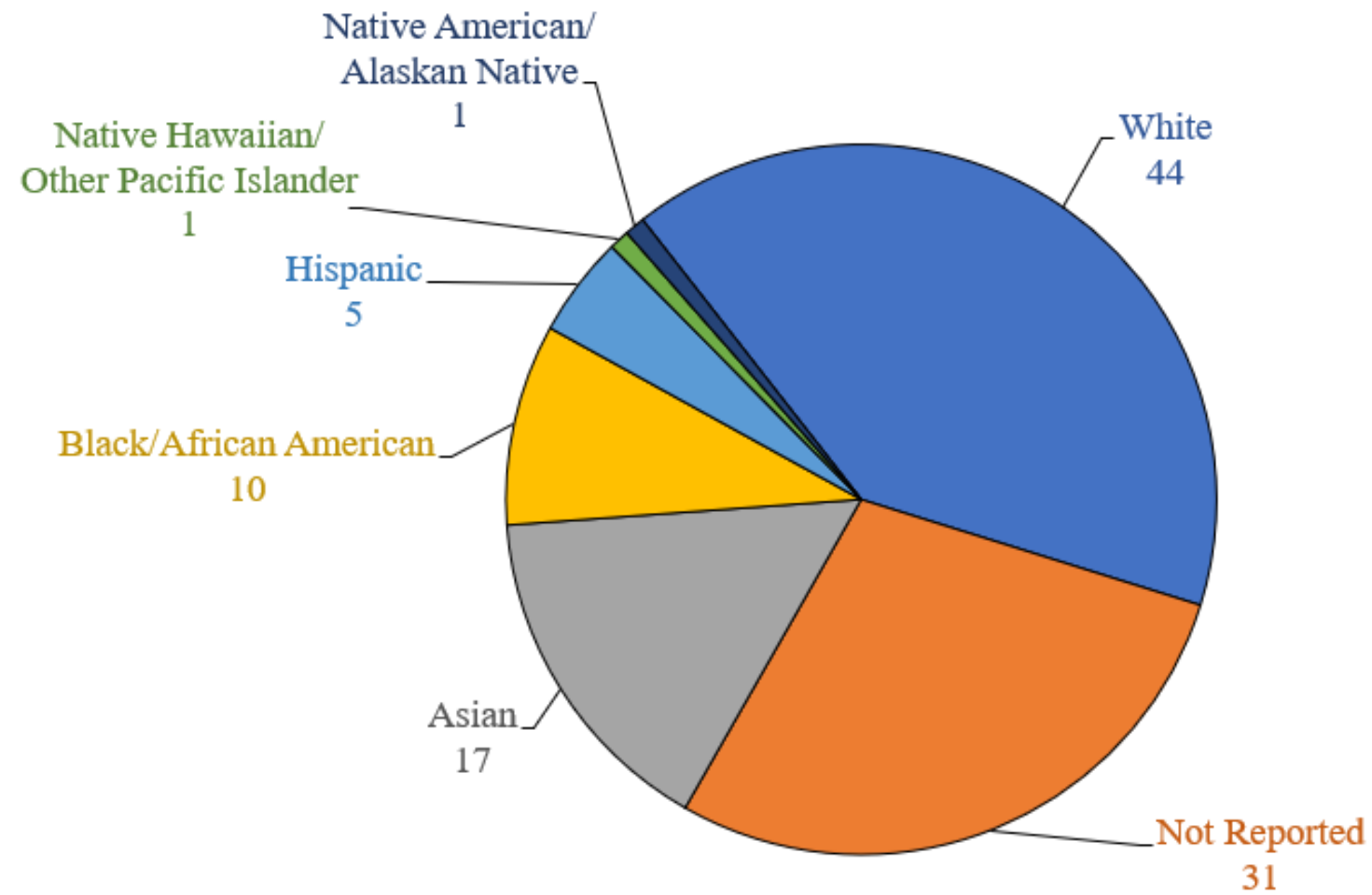

2023-2024 Board of Directors

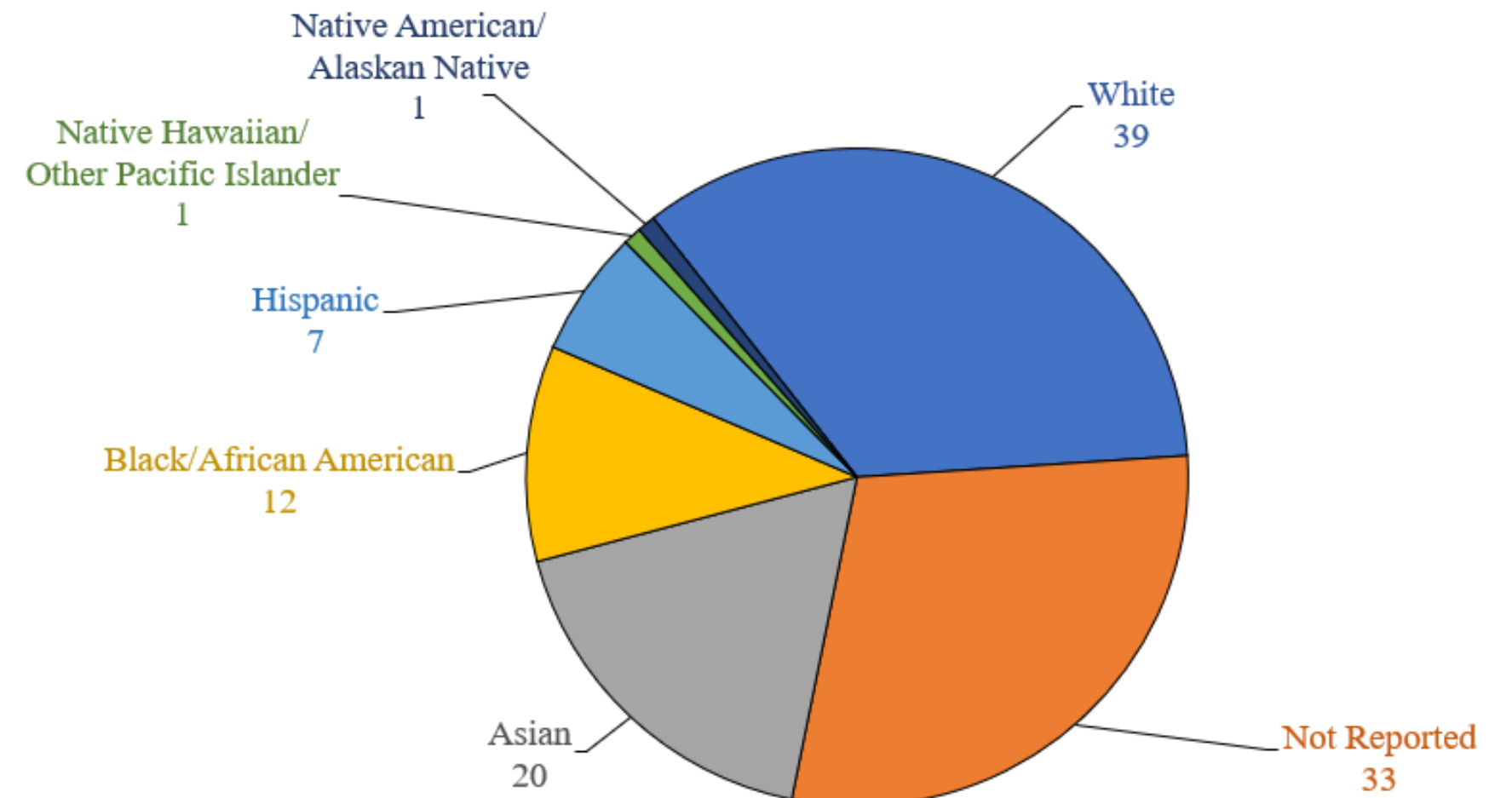

Jill R. Wight '95
Chair, Nominating Committee



Nominating Committee

Jill Wight, Chair '95

Krysten Thomas, Vice Chair '18 MPH

R.E. Anne Casscells '80

Margo O'Donnell '90

Mei Chen '22



Bridget Cota '09 MSN

Daniel Kilpatrick '03

Paul Liwah Leong '99 MD

Mallet Y. Njonkem '18

Rahul R. Prasad '87 PhD

Call for Nominations to the Board

Nominations due by March 1

Seeking current Alumni Fund volunteers who are engaged and enthusiastic!



Questions?

